

LES VRAIS SUCCÈS

COLLECTION DES MEILLEURS MORCEAUX

ARRANGÉS POUR

CLARINETTE SEULE

FLUTE SEULE

CORNET SEUL

VIOLON SEUL

MANDOLINE SEULE

PREMIÈRE SÉRIE

- | | |
|--|-----------------|
| 1. A Travers Bois, galop. | E. FISCHER |
| 2. Bucephale, célèbre galop | L. DESSAUX |
| 3. La Frileuse, valse | ED. THUILLIER |
| 4. La Jolie Hongroise, valse | E. FISCHER |
| 5. La Jongleuse, polka | |
| 6. Les Lilas, célèbre valse | E. DERANSART |
| 7. Célèbre Marche Indienne | AD. SELLENICK |
| 8. Marche des Trompettes d'Aïda | G. VERDI |
| 9. Polka des Marteaux | E. FISCHER |
| 10. Radepont, valse. | AD. SELLENICK |
| 11. Rappelle-toi, mélodie. | G. RUPÈS |
| 12. Rêve de Printemps, mazurka | L. DESSAUX |
| 13. Célèbre Sérénade des Mandolines. | L. DESORMES |
| 14. J'ignore son nom, romance de <i>Si j'étais Roi</i> | AD. ADAM |
| 15. Agnès Sorel, quadrille | ALPH. LEDUC |
| 16. Avec Entrain, polka | GASTON DE LILLE |
| 17. Baby-Polka | FR. PAUL |
| 18. Grotte de Cristal, mazurka | BARDIN-ROYER |
| 19. Murmure, petite valse. | M. CARMAN |
| 20. Dans le Sommeil, romance de <i>Si j'étais Roi</i> | AD. ADAM |

LES 20 NUMÉROS EN RECUEIL

Prix net : 2 Fr.

CHAQUE NUMÉRO, NET : 0 FR. 30 C.

PARIS

Alphonse LEDUC, Éditeur, 3, Rue de Grammont

PROPRIÉTÉ RÉSERVÉE POUR TOUT PAYS

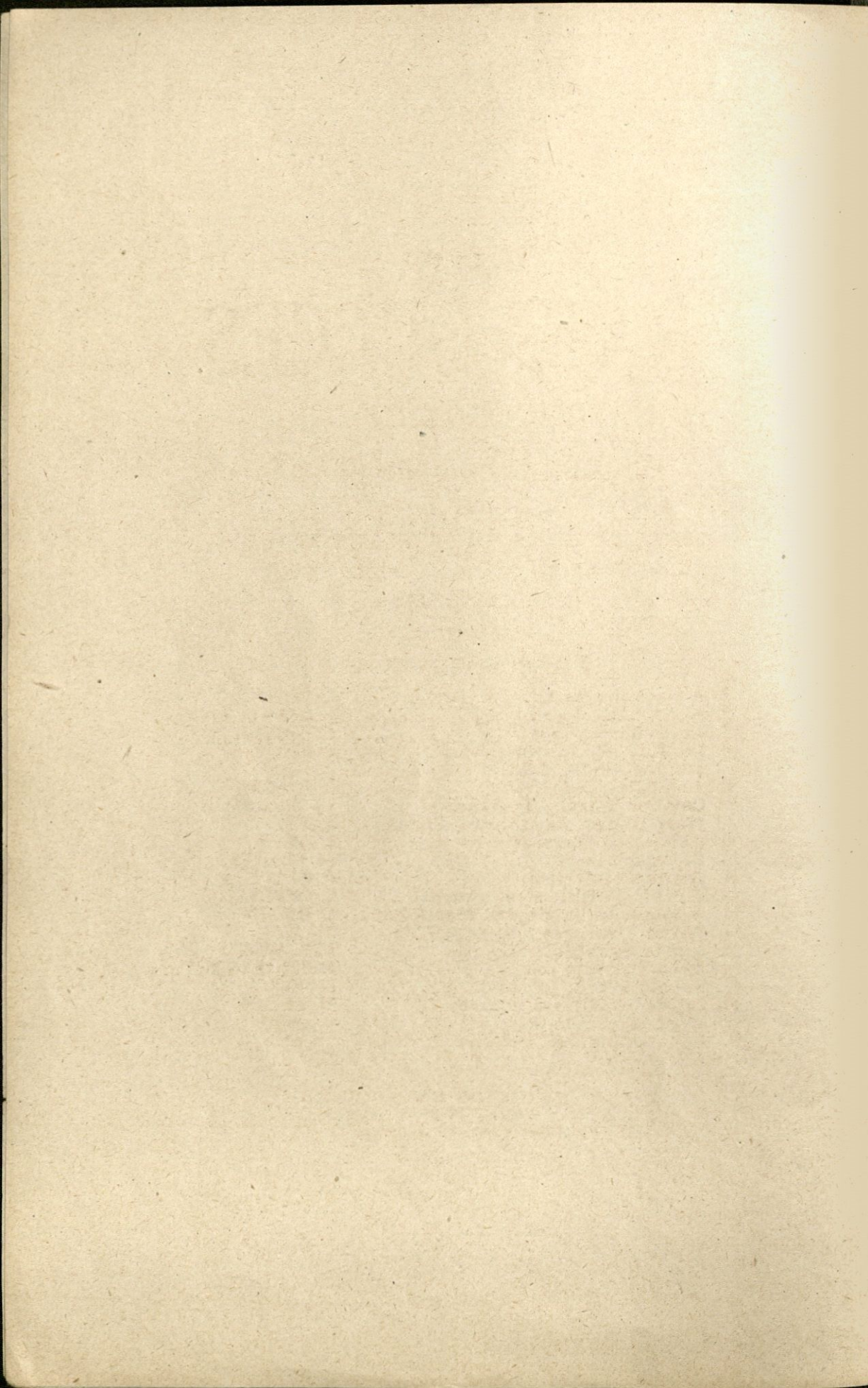

LES VRAIS SUCCÈS

COLLECTION

DES MEILLEURS MORCEAUX

ARRANGÉS POUR

CLARINETTE SEULE

FLUTE SEULE

CORNET SEUL

VIOLON SEUL

MANDOLINE SEULE

PREMIÈRE SÉRIE

N ^o		
1.	A Travers Bois, galop.	E. FISCHER
2.	Bucéphale, célèbre galop	L. DESSAUX
3.	La Frileuse, valse	ED. THUILLIER
4.	La Jolie Hongroise, valse	E. FISCHER
5.	La Jongleuse, polka	—
6.	Les Lilas, célèbre valse	E. DERANSART
7.	Célèbre Marche Indienne	AD. SELLENICK
8.	Marche des Trompettes d'Aïda	G. VERDI
9.	Polka des Marteaux	E. FISCHER
10.	Radepont, valse.	AD. SELLENICK
11.	Rappelle-toi, mélodie.	G. RUPÈS
12.	Rêve de Printemps, mazurka	L. DESSAUX
13.	Célèbre Sérénade des Mandolines.	L. DESORMES
14.	J'ignore son nom, romance de <i>Si j'étais Roi</i>	AD. ADAM
15.	Agnès Sorel, quadrille	ALPH. LEDUC
16.	Avec Entrain, polka	GASTON DE LILLE
17.	Baby-Polka	FR. PAUL
18.	Grotte de Cristal, mazurka	BARDIN-ROYER
19.	Murmure, petite valse.	M. CARMAN
20.	Dans le Sommeil, romance de <i>Si j'étais Roi</i>	AD. ADAM

LES 20 NUMÉROS EN RECUEIL

Prix net : 2 Fr.

CHAQUE NUMÉRO, NET : 0 FR. 30 C.

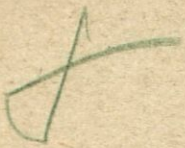

A TRAVERS BOIS

GALOP D'E. FISCHER

FLÛTE SEULE

G. GARIBOLDI

p

P Legg.

1ª *2ª*
f

1ª *2ª*
f *p*

BUCÉPHALE

CÉLÈBRE GALOP DE L. DESSAUX

FLÛTE SEULE

G. GARIBOLDI

mf Scherzando.

p Leggiero.

mf

f *mf*

Animato.

LA FRILEUSE

VALSE D'ÉD. THULLIER

Pour FLÛTE SEULE

G. GARIBOLDI

Mouvement de Valse.

p

f

mf

mf

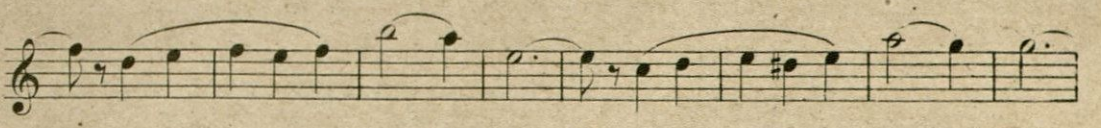
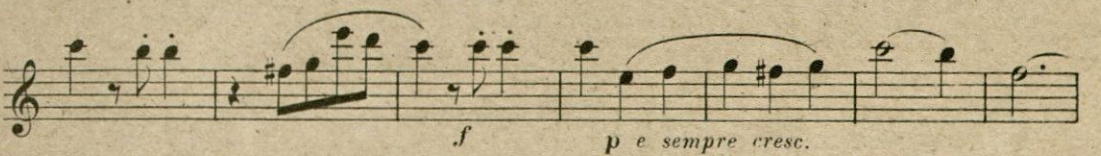
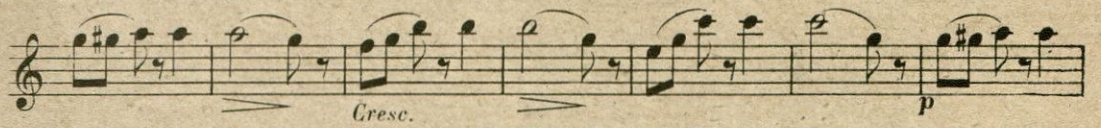

LA JOLIE HONGROISE

VALE D'E. FISCHER

Pour FLÛTE SEULE

G. GARIBOLDI

Mouvement de Valse.

Cresc.

f

f

f

f

f *>* *>*

f

p

1^a 2^a

f

f *p* *f*

D.C.

LA JONGLEUSE

POLKA DE. FISCHER

FLÛTE SEULE

G. GARIBOLDI

LES LILAS

CÉLÈBRE VALSE D'ED. DERANSART

Pour FLÛTE SEULE

G. GARIBOLDI

Allegretto moderato.

8^a VALSE

INTROD.

f *p* *Cresc.* *p* *f* *mf* *p* *f* *p* *f* *p* *Cresc.* *mf* *ff* *ff* *ff*

MARCHE INDIENNE

D' AD. SELLENICK

FLÛTE SEULE

G. GARIBOLDI

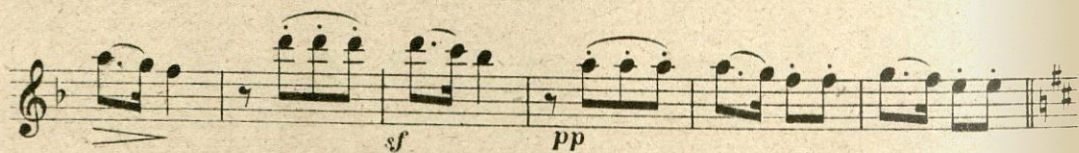

MAJEUR

TRIO

MARCHE DES TROMPETTES

D'AÏDA, OPÉRA DE G. VERDI

FLÛTE SEULE

G. GARIBOLDI

Maestoso. ($\text{♩} = 100$)

ff

CHŒUR: Gloire à l'Égypte.

Rit.

Cantabile.

MARCHE DES TROMPETTES

($\text{♩} = 112$)

mf

POLKA DES MARTEAUX

FLÛTE SEULE
(G. MÜLLER)

ÉMILE FISCHER

Léger.

p *f*

p p p p p

p p p p p *Cresc.*

p p p p p p p p p

p p p p p p p p p

p p p p p p p p p

p p p p p p p p p p cresc.

strong. *f f*

RADEPONT

VALE D'AD. SELLENICK

FLÛTE SEULE

G. GARIBOLDI

Cresc. - - - molto.

RAPPELLE-TOI

MÉLODIE DE G. RUPÈS

FLÛTE SEULE

G. GARIBOLDI

Lento.

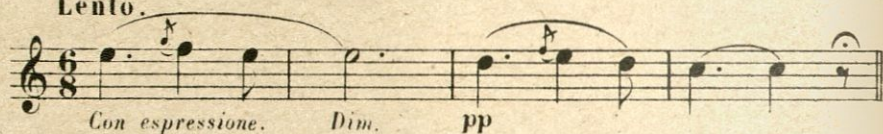

Moderato.

Riten.

Dim.

Ten

Moins lent.

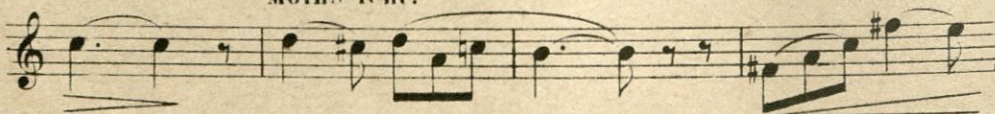

Dolce.

Rall.

In tempo.

Rit.

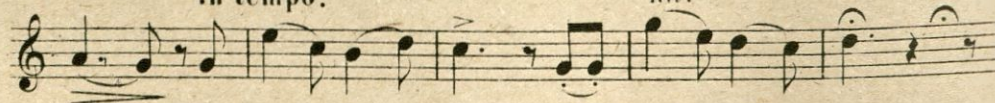

Lento ed espressivo.

In tempó.

Moins lent.

Lento.

RÊVE DE PRINTEMPS

MAZURKA DE L. DESSAUX

FLÛTE SEULE

G. GARIBOLDI

Dolce.
p

f

p *f*

p *Dolce.*

TRIO

tr *p* *tr* *x* *mf*

SÉRÉNADE DE MANDOLINES

DE L. C. DESORMES

POUR FLÛTE SEULE

G. GARIBOLDI

Moderato.

p

f *f*

p

p

f *f* *f* *f* *f*

J'IGNORE SON NOM

ROMANCE de "SI J'ÉTAIS ROI" Opéra-Comique d'AD. ADAM

FLÛTE SEULE

G. GARIBOLDI

Andante.

Dolcissimo.

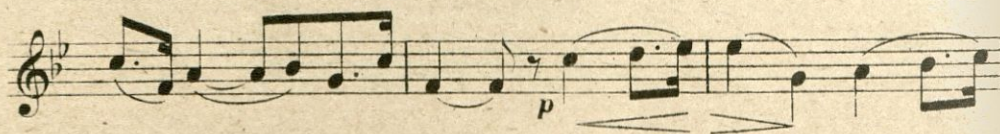

In tempo.

In tempo.
Rit.
Dolcissimo.

In tempo.

AGNÈS SOREL

QUADRILLE D'ALPH. LEDUC

FLÛTE SEULE

F. LEROUX

N^o 1

ff

f *f* *ff*

f *ff*

N^o 2

mf

p

N^o 3

mf

f

CODA

N^o 4

f

RIN

mf

N^o 5

f

FIN

f

AVEC ENTRAIN

POLKA DE GASTON DE LILLE

FLÛTE SEULE

F. LEROUX

INTRODUCTION

p *ff* *p* *ff*

POLKA

pp *p* *f*

p *f* *p*

f

ff

ff

ff

TRIO

ff *p* *ff* *p*

ff *p* *ff* *p*

ff

ff

ff *p*

ff *p*

ff *p*

ff *p*

CODA

p *f* *p*

f *p* *f*

p

ff

p *ff* *ff*

ff *8a bassa ad lib.*

BABY - POLKA

DE FR. PAUL

FLÛTE SEULE

F. LEROUX

INTRODUCTION

ff

POLKA

mf

ff

p *ff* *p* *p*

ff *p* *ff*

p *p*

FACILITÉ

mf *p*

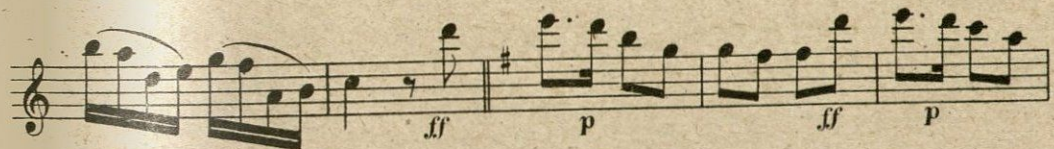

LA GROTTTE DE CRISTAL

POLKA-MAZURKA DE BARDIN-ROYER

FLÛTE SEULE

F. LEROUX

INTROD

Risoluto.
8^a ad lib.

POLKA-MAZURKA
Moderato

Cre - scen - do.

MURMURE

PETITE VALSE DE M. CARMAN

FLÛTE SEULE

F. LEROUX

Allegretto poco allegro.

INTROD.

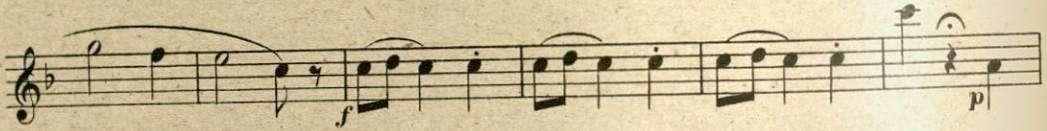

VALSE (72 = ♩)

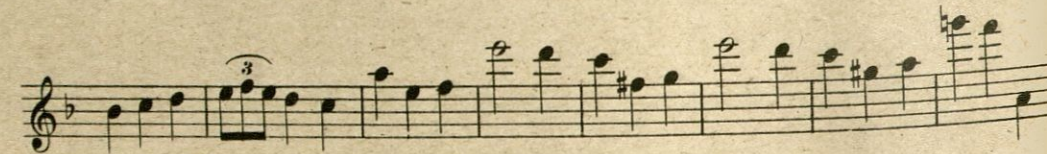
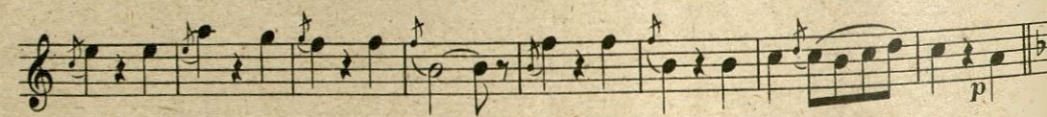
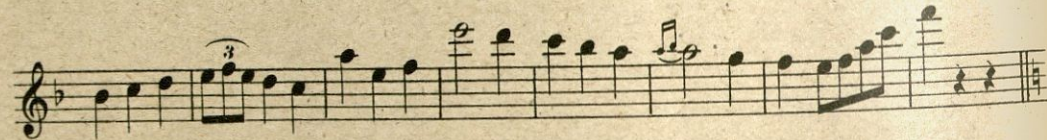

8^a. ad lib.

Cantabile.

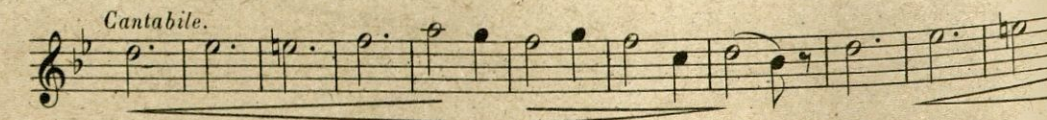

8^a.....
p

8^a ad lib.

8^a.....
p

f

p

f

f

DANS LE SOMMEIL

ROMANCE de "SI J'ÉTAIS ROI" Opéra-Comique d'AD. ADAM

FLÛTE SEULE

F. LEROUX

Larghetto.

